

CONTACT

Published by the Church in Loddon December 2020—January 2021



Now the Holly Bears a Berry: R Y Ball

Each day during December a different household will host an Advent door for you to open and receive a surprise.

We start at All Saints, Chedgrave on 29th November between 2pm and 5pm

A list of addresses for each day, and times when the doors may be opened, will be available from 21st November in local shops and the churches in Loddon and Chedgrave.



For more information, please contact Rev Alison on 01508 528126 or by e-mail ball880am@btinternet.com

Chet Valley Live Advent Calendar

Chet Valley Churches Information

Clergy

David Owen:	01508 522993	david.chetvalley@gmail.com
Louise Morrissey:	01728 830733	delilah.morrissey@gmail.com
Ros Hoffmann:	01508 548200	ros@hoffmann2011.plus.com
Alison Ball:	01508 528126	ball880am@btinternet.com
Jill Haylock:	01508 520248	jillhaylock@aol.com
Fr. Padraig Hawkins:	01508 492202	office@east-angliadiocese.org.uk



Church Office

St John's Chapel, George Lane, Loddon NR14 6NB
Phone: 01508 521179, Email: chetvalley@btconnect.com
Open: Mon & Fri: 10am-4pm; Tues, Wed, Thurs: 10am-1pm



Baptisms, Weddings, Thanksgiving Service for the Gift of a Child

To arrange any of the above please contact the Church Office.

Church Websites

Chet Valley Churches	www.chetvalleychurches.org
The Diocese of Norwich	www.dioceseofnorwich.org
The Methodist Church	www.methodist.org.uk
The RC Diocese of East Anglia	www.rcdea.org.uk

Contact Magazine

Email: c.magazineloddon@gmail.com

Editors:	Alison Ball, Roger Outlaw
Advertising:	Paul Maddison
Treasurer:	Val Counter
Distribution:	Roger Outlaw & Helpers
Printing:	Roberts & Son 01508 520221

COPY DEADLINE IS ALWAYS NOON 8TH OF THE MONTH

Email submissions to c.magazineloddon@gmail.com

Hand written submissions can be handed in at the Church Office.

Please include your name and telephone number.

'Contact' is published monthly, with double issues for July/Aug & Dec/Jan.

DISCLAIMER

Advertisements are included in good faith, but the Church in Loddon does not necessarily endorse the products or services advertised.

Similarly, the opinions expressed by contributors are not necessarily those of the Church in Loddon.

From the Editor

Now the Holly Bears a Berry—one of my favourite Christmas carols! There are certainly berries in abundance this year, together with rose hips, acorns... supplying food for many birds and animals for the winter. Thinking of food, if you're finding it hard to put food onto the plate this winter, please don't go hungry. Do contact the Foodbank (p27) or other help (p25) that is available.

And there are other groups out there also offering help. These include Chet Chat, more than just chat, and Norfolk Swift Response which provides help, support and reassurance when someone has an urgent, unplanned need at home but doesn't need the emergency services (p27).

Flexibility is the order of the day as arrangements have to be altered to suit the ever-changing rules surrounding Covid-19:

The Live Advent Calendar (p27) is going ahead starting on Sunday 29th November. With both householders and businesses involved, anyone in the community can come to open a door each day—the more the merrier. I wonder which door you will like the best.

The Autumn Fair at All Saints Church is postponed to Saturday 5th December (p37). All are welcome.

We would like to thank all members of our distribution team. So many people have said how good it is to have Contact dropping through their door once more. We agree!

All at Contact with you a Happy Christmas and look forward to another New Year wondering what challenges and opportunities it will afford to us.



Contents

		Highlights	
<i>Inside cover: Advent Doors</i>	2	Carol Anagrams	21
Across the Chet Valley Churches	7-9	Charities offering help	25
From the Parish Registers	11	Foodbank contact details	27
Council News	13-19	Live Advent Calendar	27
Community News	23-27	Christmas Collections	29
Churches	28-30	December Fair	39
Community News	31-45	Bullrush Babies	41
History Society	47	Carol Singing	41
Read Any Good Books Lately?	49	Wanted: Advertising Editor	43
Nature Notes	51	Anagram Answers	53
Allotment Notes	53		

Ministerial Musings

It's Christmas, but not as we know it!

I think we would all agree that for many of us this ranks as one of the weirdest years we have experienced. The concept of lockdown, with no social or wider family contact is deeply unpleasant to most people – after all, there are very few who opt to become a hermit. We tolerated it during the spring and summer when we could spend time outdoors, but Covid hasn't gone away and in any case the summer was by no means easy for everyone – and for those who provide essential services it was a serious challenge.

Now we are looking ahead to what may be a very strange Christmas. So many regular events have already been cancelled, and at the time of writing I have no idea if we can make any sort of family arrangements for festivities. Factor in a lot of cold wet weather and it's all a bit depressing.

However, I wonder if we should be looking beyond our own annoyances. Posting on Twitter some weeks ago, Terry Waite, who spent 1763 days as a hostage in appalling conditions, suggested it is time to stop grumbling. He said, "Change your mindset – you're not *stuck* at home, you're *safe* at home."

Can we change our mindset in relation to Christmas? Can we see beyond the shopping, the parties and the decorations and think about why we have this festival? One thing is certain – it's not really about Santa and reindeer, or expensive presents or even families, but rather about an event that has both amazed and puzzled people for over 2000 years. When Jesus was born in Bethlehem he did not come to start a commercial festival. Rather, he came to bridge the gap between people who are imperfect and God who loves us so much.

Following Jesus is a way of life that many people have rejected, but I can vouch for the fact that faith is the one thing that can sustain us whatever our circumstances might be. It was his Christian faith that

sustained Terry Waite during his appalling captivity, and it can sustain us too as we look towards Christmas and beyond.

David Owen





Thurlton Preschool

Learning through play

01508 548342

info@thurltonpreschool.co.uk
www.thurltonpreschool.co.uk

We are set in Thurlton Village Hall, a bright, spacious hall with well-planned resources and a well-equipped outside play area.

Our caring and welcoming staff have a wealth of experience; give us a call to find out more and arrange a visit.

Rated as GOOD by Ofsted with "support for older children is outstanding"

Find us on Facebook:

Thurlton Preschool – Learning Through Play



Gillingham Early Years

Ensuring individual growth and learning in a nurturing, loving and enabling environment

01502 471861 / 07506544360

gillearlyyears@gmail.com

We are situated behind Gillingham Village Hall and open from 8.30 to 4, Mon to Thurs & 9 to 3 Fri term time for 2-5 year olds. We offer inclusive indoor/outdoor early years education and play in a happy, relaxed and friendly atmosphere.

Please call to arrange a visit.
Ofsted registered



The Hollies Classroom
Loddon (01508) 520286
www.loddonnurseryschool.co.uk

Open 8am-6pm, all year round
From birth to 5 years, we offer a beautiful natural environment to inspire and stimulate your child's development

Funded places, full and term time contracts available

Holiday club for up to 9 yrs
Please contact us to arrange a visit.
Ofsted Outstanding



LODDON PRIMARY FEDERATION NURSERY

Teacher-led nursery education offering:

- Funded places for 3-4 year olds
- Access to early years curriculum
- Safe secure learning environment
- Dedicated outdoor area

Our Foundation Stage Area for Children in Nursery and Reception, provides a child-centred curriculum which helps children learn, develop confidence and independence and also have fun at school

Come and visit us

TEL: 01508 520118

KITTENS LANE, LODDON, NR14 6JX
www.loddonprimaryfederation.co.uk

Across the Chet Valley Churches

Worship in the Chet Valley



You are welcome to join us at any of our services.

Holy Communion is celebrated every Sunday at one or other of the Chet Valley Churches, either Book of Common Prayer or Common Worship, with an informal Holy Communion service once a month in Chedgrave.

Services of **Morning Worship** are held in Loddon and Hardley.

XPRESSIONS CAFÉ is on the first Sunday every month at All Saints, Chedgrave. This is a relaxed and contemporary way of 'doing church'. Open between 10am and 12 noon, you can come and go as you please for coffee, cake, discussion, crafts, games, stories, reflection and much more.

All Together Worship is on the third Sunday every month, starting at 11:00am at All Saints, Chedgrave (January, March, June and September are followed by shared lunch).

All Together Worship is designed to be as inclusive as possible: a mixture of formality and informality; traditional and modern; activity and stillness. In short, we will attempt to provide a service which will have points of connection for children and adults—indeed people of all ages and all backgrounds.

Last Sunday Praise is held on the last Sunday of the month at St John's: a chance to sing old and new Christian songs and worship together.

XTRA! is an exciting, informal service every Thursday after school in St John's Church. Refreshments from 3.15pm, service starts ~3.45pm. Open to all; particularly suited to children and young people.

In Loddon and Chedgrave there is an opportunity to enjoy a chat over refreshments after the service.

There are toilets and baby-changing facilities at All Saints, Chedgrave and St John's, Loddon.

Families are welcome at all of our services but are particularly catered for on the 1st and 3rd Sunday of the month in Chedgrave.

Home Communion: If you would like home communion, because you are unable for any reason to get to a Sunday service, please contact the clergy or the Church Office and we will arrange for someone to bring communion to you.

Times and details of the services can be found in the centre pages of the magazine.

Wild Cherry Gardening

A specialist garden renovation service providing plant planning and design advice; husbandry of herbaceous borders; pruning and training of shrubs, roses, climbers and espaliered fruit trees.

1:1 garden tuition/advice.
Basic Garden maintenance also available.

Garden renovation, plant husbandry, design advice and tuition £25/hr

Basic maintenance £17.50/hr

Call Anna 07831851127

Email outlawanna001@gmail.com

Howlett Gas & Plumbing

Boiler service & repair from £52.50
Landlord certificates from £47.50
New boiler installations, cookers & fires
General plumbing and heating system work
Free quotations, out of hours call out service
Fully insured, reliable and competitive rates

M: 07307 164105
L: 01502 513048
E-mail: jeremyhowlett@aol.com



The Waste Removal Experts



FULLY LICENCED & INSURED

www.eastpointclearance.co.uk

call 07496 934572

• HOUSEHOLD CLEARANCES • SCRAP METAL COLLECTION

Halls for hire in Loddon
Parties, christenings
meetings, workshops
exercise classes.....



Volunteers!
Help us to restore and
preserve historical
buildings in Loddon.

01508 521173 - loddonbpt@gmail.com - The Hollies, 10 High Street, Loddon, NR14



Suppliers of all types
of floor coverings

Beccles CARPET & RUG CENTRE

Gosford Road, Beccles, Suffolk NR34 9QP

Tel: 01502 714008

www.becclescarpetcentre.co.uk

Free estimating and
planning service
Specialists in Amtico
& Karndean flooring

Thanksgivings & Baptisms



You are welcome to request thanksgiving and baptism for your children. Thanksgiving Services give an opportunity to come to the church and give thanks to God for the gift of a new child.

Baptisms are held within the Sunday worship in our churches. They are an opportunity to acknowledge and celebrate the new life we have in Jesus and to welcome a child into God's family, the Church.

Please contact Rev Alison Ball on 01508 528126
ball880am@btinternet.com or the Church Office on 01508 521179

Noah's Ark

A drop-in group for babies, toddlers and their parents and carers.



Wednesdays 9.15am - 12 noon.

All are welcome. For further details please call Alison on 01508 528126 or e-mail: ball880am@btinternet.com

Friends and Neighbours

If you've been widowed or have lost your life partner come and join us at St John's Lecture Hall on the **first Thursday of the month**. Make new friends, enjoy tea or lunch together.



Next Meeting:

Members of Friends and Neighbours will gather again once the current restrictions are lifted.

If you are interested in joining the group ring Jill on 01508 520248.

Small Groups

Some of us like to meet during the week in small groups where we can enjoy each others' company, study the Bible together and pray for one another and for others.



Those who attend find their small group a real help and support.

If you would like to join one, or just to know more, please contact David Owen or the Church Office.

Monday Mardles

If you like a relaxed and informal chat with others or are looking to meet some new friends, join us at a Monday Mardles for refreshments and to swap books at Chedgrave Church Rooms.



Mardles are held every **Monday 10am-12pm**. Come and go as you choose. On average there are about 12 people who come to Mardles, and there's room for more! You will be made very welcome.

('Mardle'—in Norfolk it means a good old natter!)

XTRA! Join us in St John's Church for an exciting, informal service **every Thursday after school**. Refreshments, activities from 3.15pm. Service starts 3.45pm.

More from Rev David 01508 522993 or Rev Alison 01508 528126

THE LAWNES Beauty Clinic

PROMOTION December 2020

spend over £60 in the salon per visit to receive a complimentary Paraffin Wax treatment on the hands.

1 High Street, Loddon

01508 528610

thelawnesbeautyclinic.com



Louise Cartwright
(M.Ost),

Professional Osteopath

Reg with The General Osteopathic Council, Insured with the Institute of Osteopathy.

For the treatment of Neck, Back & joint pain, Soft tissue/Sports injuries & Rehabilitation.

**Based in the Manor House Practice,
Manor House Lane, Beccles, NR34 9QG,
Tel: 01502 712505.**

TOTAL CARE
physio

SARAH CONSIDINE (HCPC, CSP) local physiotherapist in Loddon and Hales

Providing expert treatment for:

- Neck and back pain
- Sporting injuries
- Headaches
- Joint & Muscle problems
- Dizziness & balance problems



01508 548535 07976009524

Haymakers, School Lane, Heckingham, NR14 6SL

www.totalcarephysio.com sarah@totalcarephysio.com

hcpc health & care professions council



CHARTERED SOCIETY OF PHYSIOTHERAPY

MARTIN STOREY OPTICIANS

ophthalmic opticians & contact lens practitioners

82 Northgate, Beccles / 01502 471915

www.martinstoreyopticians.com



Glaucoma screening | Thorough eye examinations | Contact lens fitting & aftercare
Dry eye assessments | Visual field testing | OCT Laser Retinal scanner
Accredited for NHS glaucoma referral refinement | 2 for 1 offers available

Follow the Gillingham road towards Beccles Quay - just over the bridge on the right: Free parking - call for details



New Branch at 3 Upper Olland Street, Bungay tel:01986 948188

Julie Marshall

Mobile Foot Health Practitioner
for treatment of
corns ~ callus ~ thickened toe nails
cracked heels ~ fungal infections

Nail Cutting

*For a friendly, and professional service
in the comfort of your own home, call
Julie 01508 548840 / 07789 041501*

S.A.C.Dip. FHPT: S.A.C.Dip.FHAP

Maths and Literacy Tuition

Looking for 1:1 teaching for your child?
I am a highly experienced teacher offering lessons matched to your child's needs.

Key Stages 2 and 3 (7-14 years)

Preparation for Key stage tests, help with homework or some booster sessions

Jo Fisher, B.Ed (Hons), M.A.

01508 480334

jotfisher@btinternet.com



From the Parish Registers

Baptism

Thalia Victoria Watts 18th October at All Saints, Chedgrave

Heavenly Father, we praise you for this child. Surround her with your blessing that she may know your love, be protected from evil, and know your goodness all her days. Common Worship

Funerals

Hazel May Joan Doddington who died on 13th October 2020

Funeral: 11th November 2020 at St Faith's Crematorium

Anthony (Tony) Derek Tomkinson who died on 17th October 2020

Funeral: 11th November 2020 at Holy Trinity Church, Loddon

Eric John Edwards who died on 30th October 2020

Funeral: 27th November 2020 at St Mary's Church, Sisland

Since we believe that Jesus died and rose again, even so, through Jesus, God will bring with him those who have died. So we will be with the Lord for ever.

1 Thessalonians 4. 14, 17b

Crib Service Cancelled Due to Covid-19



- The angels would have to quarantine for 2 weeks if they visited Palestine.
- Mary is shielding and Joseph is not allowed to travel to a second home.
- The innkeeper has shut during lockdown.
- The shepherds are furloughed and the wise men face a travel ban.

So, because of all this we regret to announce that this year's Crib Service has been cancelled.

Hair 4 U

1 Market Place, Loddon

Ladies, Gents and Children

Mon; Tues; Thurs & Saturday

9am-5pm

Friday 9am - 7pm.

O.A.P. discounts on Tuesdays

Tel: 01508 520468

Mill Farm Holiday Lets

Book now for a great holiday to remember

Tel: 01508 528087

Shepherds Hut and Lambs Creche

Nr The Norfolk Broads Loddon Norfolk

E-mail matto99@hotmail.co.uk

AFFINITY

Hair Design

Ladies, Gents & Children

Open Tuesday - Saturday

Late night opening Thursday & Friday by
appointment only

54 Langley Road, Chedgrave

Tel: 01508 520509

Emma's Hair Studio

Ladies & Gentlemen

Specialising in perming, colouring,
cutting, blowdrying, shampoo & set,
plaits

Special rates for OAPs on Tuesdays

Late nights Thursday & Friday

Tel: 01502 713101

Ample parking

18 The Street, Gillingham,
Beccles

ROBERT SHROPSHIRE HAIRDRESSING



PROFESSIONAL HAIRDRESSING FOR LADIES &
GENTS IN THE COMFORT OF THEIR OWN HOME.

EVERYTHING FROM CUTTING & STYLING
THROUGH TO COLOURING & PERMING.

FOR AN APPOINTMENT TO SUIT YOUR TIME
AND CONVENIENCE PLEASE TELEPHONE

07946 433395

Bark in the Park Dog Walking & Pet Services

Sara Jenkins - Langley - Norwich

*No Pet too large or small from horses to
cockroaches, I've looked after them all.*

07909774793

barkinthepark29@gmail.com

Pet first aid qualified, fully insured & DBS
checked



Find me on Google, Facebook & Instagram

Beth's Blooms

Quality Florist
for all occasions

Weddings

Funeral Tributes

Corporate Floral Displays

Bespoke Designs

Cut Flowers

Floral Sundries

Modern & Traditional Designs

Bouquets

Arrangements

Aqua Packs

Florist flowers
delivered worldwide

Loddon Garden & DIY,
25 Bridge Street, Loddon NR14 6NA
01508 520632

News From Your South Norfolk District Councillor



On the morning of **Saturday 12th December** I will again be standing outside the Co-op with members of our new ChetChat group. As well as handing out our free mugs and fridge magnets, showing our ChetChat phone number, we will also be accepting donations for the hampers we will be distributing locally. Items of food, or cash donations, will be gratefully accepted. We would be grateful for nominations for people to receive a hamper. If you need help from our growing army of volunteers, or who would like to become a volunteer themselves, please let us know.



Our number is **07876 050110**. Please give us a ring if we can help with anything.

I have just completed allocating the £1000 members grant that each South Norfolk District Councillor receives annually. This year's recipients include the Loddon Rainbows and Funky Feet.

My regular surgeries will resume when it is safe to hold them again. In the meantime, please ring me anytime on **07733 323581** if I can help you.

My final point is about Free School Meals for children. Our local businesses did us proud, but I am very worried about the impact of this vital term-time help for families not being available at Christmas.

[Editorial note: the Government have now agreed that vouchers will be available in the Christmas holiday.] I have been in touch with South Norfolk about it, but, like so many things, this seems to be something for Norfolk County Council to deal with. I hope that, like many parts of the country, we can put our politics to one side, and do the right thing by delivering this critical help where and when it is most needed.

Thanks for putting your trust in me when you voted last year. The difficult events of 2020 have changed us, and brought us closer together as a community. Let's carry on looking after each other, especially as winter approaches.



Remembrance Sunday

In the midst of the second lockdown, Covid-19 regulations prevented the usual parade.

However, wreaths were still laid at the War Memorial in Loddon in 2020.

Langley with Hardley Parish Council

**ARE YOU LOOKING FOR A REWARDING
ROLE SERVING YOUR LOCAL COMMUNITY?**

The Council currently has two councillor vacancies to be filled by the co-option process.

No formal qualifications are required, and knowledge of local Government is not necessary. Support and training will be given.

Residents interested in becoming a Parish Councillor are invited to email a single sheet of typed A4 giving details of personal history and reasons for wishing to serve on the Council.

The Council wishes to fill these vacancies as soon as possible. Applications will be considered at the next available Parish Council meeting.

For further details please contact:
Carla Petersen, Parish Clerk

Email: langleywithhardley.pc@gmail.com
Telephone: 01502 730166



Tom's Trees

Offering complete
arboricultural solutions
from surveying to
stump grinding.

Contact me for a
friendly, reliable service

m: 07796 273087
e: info@tomstrecare.co.uk

For more information about the
services we offer please visit
www.tomstrecare.co.uk

NPTC

QUALIFIED
TREE CARE



Join us now and make a difference...

At Beauchamp House, Chedgrave, we are currently recruiting for both experienced care staff and those passionate about a new career in care to join our amazing team!

If you are kind, caring and passionate about providing a quality driven service then we would love to hear from you!

✓ Excellent rate of pay ✓ Career Progression

✓ Exceptional training

For further information or to apply for one of our roles please contact us on 01603 706187, or email recruitment@norsecare.co.uk

www.norsecarecareers.co.uk



All enquiries please contact the Parish Clerk: Emily Curtis.

Tel: 01508 5220200 Email: clerk@loddonpc.org.uk.

Website: www.loddonpc.org.uk

Facebook: www.facebook.com/LoddonPC

Christmas Lights: Loddon has always been known for its beautiful display of Christmas lights and we thank you for your part in that. Loddon Parish Council are using a contractor to install Christmas lights on Church Plain, Staithe Car Park, Bridge Street and the High Street and we are looking forward to seeing Loddon lit in beautiful seasonal lights, particularly during this Pandemic.

If you have any questions about the installation of these lights, or need to report faulty lights, please call the Parish Council office between 9am-12pm on a Tuesday, Wednesday or Thursday, or email clerk@loddonpc.org.uk.

Facilities: The Play Area, Skate Park, Allotments and Staithe Public Conveniences have been able to stay open throughout lockdown two. Please ensure that social distancing guidelines are adhered to, and hand sanitiser is used regularly to prevent the spread of Covid 19. Unfortunately, the Tennis Courts and Office for Tourists has temporarily closed.

George Lane Junction: South Norfolk Council and South Norfolk Police are aware of the issues with the cars parking on the double yellow lines on the junction with Bridge Street. Please do not park here as it creates a dangerous hazard.

Streetlights: Loddon Parish Council has formally adopted thirty streetlights from South Norfolk Council on Drury Lane, The Walks and Lemn Grove. Please visit www.loddonpc.org.uk to report any issues

Allotments: Please email Georgina if you wish to be added to the Allotment waiting list: finance@loddonpc.org.uk.

Hand Sanitising Stations: South Norfolk Council have kindly installed five hand sanitising stations throughout the village. Please let the Parish Council know if they need replenishing.

Website: We have a new informative website; www.loddonpc.org.uk. Do please take a look! Thank you so much to Carl Davison for the excellent photography that he generously gifted to the Council.

Future Meetings of Loddon Parish Council: The Agenda will be displayed on the notice board on Church Plain and on the Council's website at least three working days before the meeting. The next meeting date of the Parish Council is Wednesday the 9th December 2020. Parishioners are welcome to attend remotely via GoTo

The Parish Council Office is in the Library Annexe, 31 Church Plain, Loddon and is ordinarily open on Tuesday, Wednesday, and Thursday mornings between 9.00am and midday. The office is currently closed to the public due to Covid 19.

***St John's Chapel and
Lecture Hall***
ROOM HIRE

Excellent facilities, fully equipped kitchen, disabled toilets, parking

George Lane, Loddon, NR14 6NB

Very competitive rates,
& discount for regular users

For details & to book contact Church
Office on 01508 521179

-mail: office@chetvalleychurches.org



**Volunteers Needed at Hardley
Mill**

Would you like to be involved
with this historic Wind Pump?

We need volunteers to help with
various roles when the mill is
open to the public, from provid-
ing refreshments to showing peo-
ple around the mill and visitor
centre.

We also need people with practi-
cal skills to help maintain the
mill.

please contact Francis Kirkpatrick
01508 520331

Hales & Heckingham Parish Council



All enquiries please contact the Parish Clerk: Eleanor Bannister.
Tel: 77803 124544 Email: clerk@halesandheckingham-pc.gov.uk.
Website: www.halesandheckingham-pc.gov.uk
Facebook: [www.facebook.com/Hales & Heckingham Parish Council](https://www.facebook.com/Hales%20&%20Heckingham%20Parish%20Council)

Next Parish Meetings: Wednesday 16th December online at 7.30 pm. All are welcome to join – contact the Clerk for details. The Agenda and Minutes are displayed on the brick bus shelter notice board opposite Masala Garden and on the website 3 days before the meeting.

Help Hubs: If you need urgent help in these difficult times please contact South Norfolk Help Hub on 01508 533933 or earlyhelphubsouth@s-norfolk.gov.uk.

Unsung Heroes: The villages have residents who quietly do things that make all our lives better. If you know someone you think we should say thank you to, please contact the Clerk. We would like to thank Neville Foulsham for his contribution to the village. You may have seen his beautiful photographs posted on 'Hales and Heckingham things' Facebook page, which have raised many villagers' spirits during this difficult year. Neville also takes part in the village Speedwatch Group

Councillor Vacancies: If you are interested please get in touch with the Clerk. You only need to attend two thirds of the meetings held each year. We want to have as diverse a representation as possible so that residents feel involved in the village. If you have particular issues that are close to your heart, you are able to concentrate on those. The workload can be as much or as little as you want to make it.

Mobile Library: We hope that the Mobile Library will be calling on Wednesday 27th January. The timings are Millside 09.45 to 09.55 and Preston Lane 10.00 to 10.10.

Ideas Wanted! If you have any projects that you think the Parish Council could help you with we would like to hear from you. Please contact the Clerk for further details. On the other hand, if there is a project that you think you could help the Parish Council with, it would be great to hear from you too!

Composting Group: To know more about composting and how it works please contact Alan Mason alan_mbc@btinternet.com or 07738 933316. The Group hopes to recommence in the Spring. If you would like to be involved please let Alan know.

Footpath Issues: The Hales Green entry kissing gate has now been repaired at the end of Readscross Lane. If you see anything that is not right on any of the footpaths in the parishes please advise South Norfolk Council through their webpage <https://apps.norfolk.gov.uk/HighwaysDefect/> and the Parish Clerk.

Playground: The new five-a-side football goal posts and basketball hoops have been installed. The Parish Council received a few footballs and basketballs from the suppliers. If you would like one of them please contact the Clerk.

Fly-tipping: Please report any instances to South Norfolk Council through their webpage <https://www.south-norfolk.gov.uk/residents/neighbourhood-issues/street-cleaning-fly-tipping-and-litter/report-fly-tipping-or-littering> and the Parish Clerk. If you see fly-tipping in action call the Police on 111.

We wish you a very happy Christmas and the very best for 2021.

PILATES

ST. JOHN'S CHAPEL
GEORGE LANE
LODDON NR14 6NB



Tuesday 6.30-7.30 Beginners
Tuesday 7.30-8.30 Improvers
Friday 9.30-10.30 Mixed Ability
Friday 10.30-11.30 Mixed Ability
Friday 11.30 –12 Limited Mobility

£6.50 Per Week First Class Free

Rosie Matthewson

MTI, ITEC, MAR

Sports Massage & Reflexology

01508 480253 07827 668503
rosie.matt67@hotmail.co.uk

16 St Georges Close, Thurton, Norwich,
NR14 6AY

Andrew Bloy Chartered Accountant



"A friendly and professional service"

Sole trader, partnership, company annual accounts

Self assessment income tax returns

VAT returns, Payroll, Monthly or quarterly management accounts

Business plans, General taxation advice

For a free, no obligation quotation call 01508 520548

Or email andrew@andrewbloy.co.uk, Web www.andrewbloy.co.uk

Andrew Bloy Ltd, Company No 09419444 Director Andrew Bloy BSc (Hons) FCA

YOUNGS

FUNERAL DIRECTORS OF LODDON

At your time of need we are here to help you;

"Quiet guidance, gentle words and our professional knowledge will help you make the right decisions for you and your family."

- Rachael Barber

'Providing the very best care'

19 Bridge Street Loddon NR14 6NA

Tel: **01508 528274**

www.gordonbarber.com





All enquiries please contact the Parish Clerk: Hayley Goldson.

Tel: 01508 528310 Email: chedgrave.pc@gmail.com

Website: www.chedgraveparishcouncil.co.uk

Facebook: <https://www.facebook.com/Chedgrave-Parish-Council>

The Parish Council held a virtual meeting on 5th November 2020 (in line with Coronavirus Act 2020). Copies of the minutes are available at Loddon Library, on the Parish Council noticeboard and website.

Coronavirus: For urgent help, including for those not “on-line”, please contact South Norfolk Help Hub on **01508 533933** or earlyhelphubsouth@s-norfolk.gov.uk

“Chet Chat”: DCllr Jeremy Rowe highlighted this new phone service to help those in need due to Coronavirus. Feel free to call **07876 050110** for support.

Councillor Vacancy: If interested please contact the Clerk.

Wherryman’s Way: Cllr David Johnson continues to press for the path to be reinstated to the bridge and repairs made to the bird hide access ramp. Some repair work has now been completed.

Bulb & Shrub Planting: Work has been carried out on the “bee bank” at the Brian Clarke room and wildflower seeds have been planted. Preparations have been made for shrub planting in the Grebe Drive area and bulbs for the Pits and other areas will soon be ordered and planted. The council wishes to thanks to Andrew Milner of the Chet Valley B-Line project for his help and advice.

Brian Clarke Room: The room briefly opened but is closed again in line with government guidance. It is hoped that the room will quickly re-open after lockdown.

“Shop with Confidence”: Repairs will be sought for the vandalised hand sanitiser near the shops but if this is not possible, sadly it will be removed.

The Common: New accessible stock-proof gates have been installed and a new contractor for ragwort and bracken control has been appointed.

The Pits: Councillors agreed to repair the streetlight on the Pits driveway and the Clerk thanked Richard Ball for his efforts in tidying/clearing gravel in the driveway.

Christmas Lights: Every effort is being made to light up Chedgrave this Christmas! Many thanks to volunteers, residents and businesses who are helping with this.

Planning Applications: The following planning matters were considered

2020/1858 – Concern was expressed that the work should be properly supervised by an accredited tree surgeon in light of previous tree work carried out.

2020/1912 – No comment.

Trees: Councillors agreed to proceed with routine maintenance of trees on parish land including the Jubilee Oak, the Pits and the Grebe Drive area.

Faulty street lights, potholes, problems with roads, footpaths or public rights of way, road safety, flooding and overgrown trees and verges should be reported to Norfolk County Council on 0344 800 8020 or online at www.norfolk.gov.uk Criminal & illegal activities, public disorder & nuisance, anti-social behaviour, speeding, uncontrolled dogs, should all be reported to the Police on 999 or 101(non-emergency) and can be reported online at www.norfolk.police.uk

Rosy Lee's Tearooms

37a Bridge Street, Loddon



Refreshments & Cakes
Hot & Cold Snacks
Food Cooked to Order
Full English Breakfasts
Fresh Fish Dishes
Wide Range of Dishes



Open Monday to Saturday 7.30am - 5pm
Sunday & Bank Holidays 9am - 5pm

Tel: 01508 520204

Voted 7th Best tearoom in the country by The Times

Sewing & Alterations

Caron

07762723082

01986 469003



GS Computers

Unit 1D Langley Rd Trading Estate
CHEDGRAVE, Norwich, NR14 6HD
Opposite the White Horse Pub

Open Most Afternoons 1pm to 5pm

ESET & Bullguard Anti Virus Partner
New Laptops & Desktops Supplied & Installed
With Your Complete Data Transferred
Large Stock of Laptop Chargers
Shop No 01508 528398
Mobile No's 07733 231992 or 07794 846443
E Mail: support@gscomputers.co.uk

A J Ward Butchers

Fresh Meats, Poultry & Game
Handmade Sausages & Burgers, BBQ Orders
Home Cooked Cold Meats
Homemade Pies/Pasties/Quiches
Bread, Fruit & Vegetables
Private Cutting Service

FREE LOCAL DELIVERY ON FRIDAYS

2 High Bungay Road, Loddon.
01508 520228

Cleaners R Us

Domestic Cleaning

Trusted in homes since 2003

Affordable rates—Regular service

Same, reliable, insured police checked cleaner

01508 490 808

E-mail: norwich@cleanersrus.co.uk
www.cleanersrus.co.uk/domestic-home-cleaning-norwich/



Free tea, coffee & cake at
Xpressions Café on the first
Sunday of each month....

10am-12noon

Chedgrave church

With craft activities, chat
and a different sort of church

Christmas Carol Anagrams:

Unscramble the letters below to make some well known Christmas Carols

1. LIGHT NEAR BEAGLE
2. FEEL THE WHOLE TOMB TILT. NO!
3. THIN SINGLET
4. WHAT ARTISTRY IN A SONG
5. HINT: ELF STORE
6. OUR BABY SON IS NOT 'U'
7. CUTH IMAGINED NO REAL IMPACT
8. THE KING HAS LARGER HANDLES
9. EKE, SHREW IN GT
10. YOU SAW RARE SHIMMERY SWITCH



Have Fun!

Answers on page 53.



Home Tutor Needed ?



Leigh has been in Norfolk classrooms since 2009 and is based in Poringland

Q. Does your child need a helping hand to catch-up or to get ahead?

Q. Are they worried about SATS or do they just need some extra confidence?

"As a fully qualified teacher I have taught children from Reception to Year 6."

"I still teach and have a current Enhanced Disclosure DBS Certificate. I charge £25 per hour. Lessons – Late afternoon/Early evenings/Weekends/Holidays."
"I still teach and have a current Enhanced Disclosure DBS Certificate. I charge £25 per hour. Lessons – Late afternoon/Early evenings/Weekends/Holidays."

Contact Leigh Cole on **07766 705988** or leighcole1@gmail.com

"Quote 'Loddon Contact' for a 1st lesson discount. Meet me beforehand for your peace of mind."

BRIDGE STORES

Newsagent & Convenience Store



24 hr Cash Machine - Free Withdrawals

Groceries & Confectionery
Beers, Wines & Spirits
Cigarettes & Tobacco

Newspaper & Magazine Deliveries
Stationery & Greeting Cards
Toys & Gifts

Fax, Photocopy & Laminating Service
Dry Cleaning

FREE HOME DELIVERY

*Within 3 miles radius when £15 or more spent
(Excluding Lottery) Telephone orders are accepted*

OPEN 7 DAYS A WEEK

Mon-Sat 5.30am to 9pm

Sunday 5.30am to 8pm

41 Bridge Street, Loddon

(opposite Loddon Staithe)

Tel 01508 520699

WINDMILL COTTAGE KENNELS & GROOMING

*A caring, family run kennels,
in a picturesque countryside setting*

Food and bedding provided
in individual, heated kennels.

Dogs walked twice a day
in our own private paddock.



Tel: 01502 678172

Thorpe Road, Haddiscoe, NR14 6PP

www.windmillcottagekennels.com

TV Cabin

01508 528940

Langley Rd Trading Est, Chedgrave

Opposite The White Horse Pub



TELEVISION & STEREO REPAIRS

TV AERIALS INSTALLED

DYSON VACUUM CLEANER REPAIRS

S/H DYSONS FOR SALE

BATTERIES & BULBS

WATCH BATTERY FITTING



THE SISLAND CHRONICLE

We were 'Extremely Impressed' by the military precision at the Chet Valley Surgery when attending our 'flu jabs' in October. The Brigade of Guards couldn't have improved anything. Congratulations to all concerned and brownie points all round!

In these difficult times the media seems to concentrate on the depressive aspect of current affairs, and I sometimes think they could mention some of the more positive aspects of life, such as the above experience!

I worry when I hear that another large area of productive farmland is to be 're-wilded' en-bloc, often, in my opinion, to provide habitat for only a limited number of species, and am reminded of a recent letter in a magazine from a farmer on thin chalky soil in Dorset. Concerned at the paucity of bird life on his farm, he decided to do something about it. He deliberately started to 'manage' his farm for wildlife, returning marginal land to rough grass and wild flowers, which could be grazed, and some woodland; planting some areas as winter bird food, and having flower rich headlands on some of the fields. The result was more grey partridges (the native ones), and many smaller farmland birds such as yellowhammers and skylarks. Barn owls also increased, and obviously small mammals and their food sources were thriving too. The County Stewardship scheme helped with the cost, and, as he said, the results speak for themselves.



October Rainfall: Sisland, was 112.8mm.

SISLANDA

Hi—Freddie here. I hope you didn't get too wet with all the rain we had in October. I was soaked several times, usually because J. will insist on taking me for a walk just as it looks like rain. She has a big coat and a hat on and welly boots. I'm just in my fur, which usually keeps me dry, but it goes all curly when it dries, and I look a bit of a fright! My feet are the problem-I can't think why they get so muddy!

Although I'm a working dog, I'm not keen on guns. I've got very good ears, and the other day I was having a nap when there were two huge bangs just across the lane which made me jump, phew, most unfriendly. But I am looking forward to when we have a humendous lot of yummy meat from Farmer John to go in our freezer. He grows bullocks on his meadows and turns them into meat for us, which is very kind of him! **Take care and Stay Safe. Freddie.**

Holy Trinity Bell Ringers

Coronavirus continues to affect the bellringing world The ringers at Loddon are of various ages; some went into self isolation straight away to keep away from others. A Whatsapp group is proving very useful not only for communicating but also for our mental well-being and to be able to make sure everyone is ok and not lonely at this challenging time. I'm sure as and when we are all able to get back to some form of normality, the bells at Holy Trinity will once again ring out over Loddon.



Steve Rabong

YOUR LAWN CAN LOOK GREAT THIS SUMMER WITH SEASONAL TREATMENTS FROM JUST £15

Your lush, green lawn is a phone call away,
contact 01502 677019 for a quote

- > Seasonal feeds
- > Moss and weed control
- > Aeration and scarification
- > Over-seeding and top dressing

lawns@apeironuk.com
www.apeironuk.com



APEIRONUK

—LAWN CARE—



The grass really can be greener on your side of the fence!



Traditional Korean Martial Arts

KUK SOOL WON™

Beccles - Loddon - Cambridge

Philip Hinchliffe

Master Instructor

T: 07960980333
E: kuksool100@yahoo.co.uk
W: www.kswcbl.co.uk



Luxury Self-Catering Accommodation

Catering On-& Off-site

01508 520520

sisland-tithe-barn@hotmail.co.uk

www.sisland-tithe-barn.co.uk

www.sisland-tithe-barn.co.uk

GIBLING Florida Villas

Fancy a holiday in a luxury
villa in Florida?



2 Luxury Florida Villas

Rentals available for couples, families or up to
22 people. Located near Disney World and
Universal Studios!

Contact Stephen & Jilly Gibling:

01508 480608

stephen@gibling.com

www.gibling.com

During these difficult times we are aware that some people are in need. Perhaps these can be of help to you:

Loddon Town Estate Trust

What does the Trust do?

We can offer small grants to people who live in Loddon who are going through a difficult time in their lives. The Trust is made up of two strands, welfare and education. Grants are made in proven circumstances, which means you must prove that you need help. However, we really want to help if we can!

Who can apply to the Trust?

The Trust is for anyone who lives in Loddon.

What might the Trust pay for?

These are some of the things we might help to fund:

- Household necessities such as a washing machine or cooker.
- Disability aids.
- Bathroom adaptations such as shower.
- Equipment for educational activities.
- Help to access education or training opportunities.

How do you apply to the Trust?

To find out more about how the Loddon Town Estate Trust might help you, contact the Secretary: Ann Lumley: 01508 528141 or by post to 1 Harvey Green, Loddon, NR14 6UB.

Please remember that we will need to ask some questions about what you can afford, and why you need a grant. We don't have a big pot of money, so we must make sure we use it wisely.

Chedgrave Church Discretionary Fund

We can offer small grants to people living in the parish of Chedgrave who are going through a difficult time in their lives. Please remember that we will need to ask some questions about what you can afford, and why you need a grant. We don't have a big pot of money, so we must make sure we use it wisely.

How do you apply to the Discretionary Fund?

Please contact

Rev David Owen: david.chetvalley@gmail.com 01508 522993;

or Rev Alison Ball: ball880am@btinternet.com 01508 528126

Chet Chat

Offering a friendly helping hand to our over-60s friends and neighbours across Loddon, Chedgrave, Sisland and Hales & Heckingham.

Phone: 07876 050110



THE TERRACE

BISTRO - RESTAURANT



Christmas Day

*Join us for Christmas Day
Dinner this year*



COVID Safe -- Environment and Regulations observed

For full details visit theterraceatloddon.co.uk
or pick up a menu from The Terrace

£65 per person, £35 for children under 12 yrs, under 5 yrs free

Open at 11.45 am. Limited Availability - Booking Essential

Eat Out ★ Help Out

12 January - 31 January 2021

20% Discount on food orders over £10

Daytime and evenings (excludes drinks)

Our winter opening times are:

Tuesday-Saturday 8.30 am-4 pm; Sunday 9.30-3 pm;

Evenings Fridays & Saturdays 6.30 pm-late

(subject to government restrictions)

RESERVATIONS - 01508 521932

email: terrace.loddon@gmail.com

We will be closed 1 Jan - 11 Jan for our annual break

Norfolk Swift Response Service



Our Norfolk Swift Response Service is available 24/7 by calling 0344 800 8020 and choose option 1 when prompted. Swift Response provides help, support and reassurance when someone has an urgent, unplanned need at home but doesn't need the emergency services. The Swift Response team can assist with emergency care needs if, for example, your usual carer is suddenly unavailable. If you have fallen, but are not injured, the team can use special lifting equipment to help make moving as safe as possible. Staff wear Personal Protective Equipment and social distancing measures are also used where appropriate to minimise the risk of infection to staff and those they are supporting. Can you help us share this information with friends and family who may be vulnerable?

Visit <https://www.norfolk.gov.uk/care-support-and-health/start-with-social-care/urgent-help/get-urgent-help-at-home-norfolk-swift-response-team> for more information.

Foodbank

If you need a Foodbank parcel, currently this is what you should do: contact the Foodbank by phoning 0300 365 1123 - it's a free number.



They will ask you for your details and will ask various questions so that you can receive the right level of support. The Foodbank will arrange for a parcel to be delivered to you through the local distribution centre. A log of who is receiving parcels is kept but there is presently greater flexibility in how many times a person or family can receive support from the Foodbank.

Live Advent Calendar

Chet Valley Churches are making a 'Live Advent Calendar'. Each day during advent at different addresses in the community, Advent Doors can be opened by knocking at the door or ringing the doorbell between designated hours. Who knows what might be behind the door? It could be something edible, something audible, something beautiful – all will be a wonderful surprise. Families can collect a logbook to tick off the doors as each are opened. There will also be story sheets to and stick in each week. A list of addresses for each day, and times when the doors may be opened, will be available from 21st November from local shops and the churches in Loddon and Chedgrave. All are welcome adults and children alike.

The first door is at All Saints Church, Chedgrave. You can open it on **Sunday 29th November between 2-5pm**.

The first few days are during lockdown 2. Arrangements have been made so that the calendar can be accessed at the addresses in a Covid-secure way. You can use your exercise time to go and see what is behind the doors.

For more information, please contact Rev Alison on 01508 528126 or by e-mail ball880am@btinternet.com

Church Services

6th December		
9.30am	Informal Holy Communion	All Saints, Chedgrave
10.45am	Holy Communion	St John's, Loddon
13th December		
9.30am	Holy Communion (BCP)	All Saints, Chedgrave
10.45am	Morning Worship	St John's, Loddon
20th December		
10.30am	Morning Worship	St Margaret, Hardley
10.45am	Holy Communion	St John's, Loddon
11.00am	Carol Service	All Saints, Chedgrave
1.00pm	Words & Music for Christmas	St Mary, Sisland *
24th December		
11.00pm	Midnight Communion	All Saints, Chedgrave
11.00pm	Midnight Communion	Holy Trinity, Loddon
25th December		
9.00am	Holy Communion	St Margaret, Hardley
9.00am	Holy Communion (BCP)	St Mary, Sisland
10.00am	Holy Communion	All Saints, Chedgrave
10.45am	Holy Communion	St John's, Loddon
29th December		
10.30am	Benefice Holy Communion	All Saints, Chedgrave

* The Service of Words and Music for Christmas at Sisland Church will be an outdoor service. Please dress appropriately!

Our churches are open for private prayer. Holy Trinity (Mon-Sat), All Saints and St Margaret (Mon-Sun), and St Mary (Wed, Sun pm). We have to adhere to government and Church of England guidelines about maintaining social distancing, use of hand sanitisers... in the buildings. Please be mindful of instructions if you visit one of our churches that is open.

Church Services

3rd January		
9.30am	Informal Holy Communion	All Saints, Chedgrave
10.45am	Holy Communion	St John's, Loddon
10th January		
9.30am	Holy Communion (BCP)	All Saints, Chedgrave
10.45am	Morning Worship	St John's, Loddon
17th January		
10.45am	Holy Communion	St John's, Loddon
11.00am	Carol Service	All Saints, Chedgrave
24th January		
10.45am	Covenant Service	St John's, Loddon
31st January		
10.30am	Benefice Holy Communion	All Saints, Chedgrave

Church Services during the Covid-19 pandemic

Our churches are open for worship. We believe all services will go ahead as advertised. Please look at our website for up-to-date information. On Sundays, our services are available on our YouTube channel: Chet Valley Churches. The URL for each service and a pdf are on the church website (www.chetvalleychurches.org). If you would like a paper copy of the Sunday service, please contact one of the clergy.

Charitable Collections at Christmas Carol Singing and Services

These will be in aid of St Martins which helps the homeless build a better life in Norwich and Norfolk: <https://stmartinhousing.org.uk/> . If you would like to donate but can't make the services and miss us carol singing, please put your money in an envelope addressed 'St Martins' and post it through the Church Office Door (St John's Church, George Lane, Loddon).



Catholic Church—Christmas Mass

This will be on Christmas Eve at 6.00pm in St John's Church, Loddon.

Morning Prayer at 9.00am <i>All Welcome</i>	
Wednesday	All Saints, Chedgrave
Saturday	All Saints, Chedgrave

Morning Prayer is currently being said by members of the clergy in their homes on the other days of the week. If you have any prayer requests, please let one of them know and they will be included in the daily prayers that we make.

Other Services in Chet Valley Churches	
**Every Saturday 6.00pm	Roman Catholic Mass
*Tuesdays 7.30-8.30pm	<p>COME AND PRAY</p> <p>If you would you like to spend some time in prayer with a small group of people you are welcome to come along to</p> <p>'Time for Prayer and Space for Reflection'</p> <p>3rd Tuesday Midweek Communion with Blessing</p>
+Thursdays during school term	<p>XTRA!</p> <p>Join us for an exciting, informal service. Refreshments from 3.15pm; Service starts 3.45pm More from Rev David 01508 522993 or Rev Alison 01508 528126</p>

** Please contact Father Pdraig (office@east-angliadiocese.org.uk) to confirm details of Catholic services.

* Please contact Rev Jill (jillhaylock@aol.com) about current arrangements for Tuesday Prayer and Reflection, or if you would like to receive this electronically.

+ Please contact Rev Alison (ball880am@btinternet.com) about current arrangements for **XTRA!**

COMMUNITY GROUPS NEWS & EVENTS

Loddon Flower Club

Contact Tricia Godfrey on 01508 480522 or tricia646@aol.com or take a look at our new website at www.loddonflowerclub.co.uk We are available to arrange flowers for family occasions.

Loddon Women's Institute

Like most other groups and societies, Loddon W.I. is sad that we are unable to meet in our usual way. We have been trying to keep in touch with all of our members via monthly newsletters and phone calls. A recent survey among our members was encouraging in that it showed clearly that once it is safe to do so everyone will be 'coming back'! Meanwhile, like everyone else, we wait. We're thankful and grateful for the community we live in, and for the care shown to all those who have needed help. Best wishes to all. Contact us through our website; or Facebook, or via LoddonWI@gmail.com.

Chedgrave & District Women's Institute

Our meetings are postponed for the time being; however, a recent survey with our members revealed that the majority will be happy to meet as soon as we are able. We have been trying to keep in touch with our members with newsletters and telephone calls and would like to take this opportunity of wishing all our members a Happy Christmas.

For further details, please contact Angela Dance on 01508 521120.

Langley with Hardley Women's Institute

The group meets on the third Tuesday of every month, starting at 7:30pm at Langley with Hardley Village Hall. Further details from Secretary Gillian Ball 01508 528182 or President Judy Wilson 01508 522051

Loddon & Chedgrave Ladies 8 O'clock Club

Sadly, not operating at present due to the Covid 19 pandemic. We are a friendly group meeting each month for a talk from a guest speaker and refreshments. Usual time 8pm at the Brian Clarke Meeting Rooms, Mallard Close, Chedgrave. For more information contact Hillary 01508 520457 or June 01508 528853

Patient Participation Group

Our meetings are not currently taking place and we will advise all through Contact when normal service is likely to resume.



Located next to the River Yare in the heart of the Norfolk Broads, The Reedham Ferry Inn & Touring Park is a family run business which was established in 1949 by the Archers.

Looking out at our idyllic riverside views, the last working chain ferry in operation in East Anglia or simply taking in the ambient history, our seasonal menus, well-kept local ales and relaxed atmosphere are yours to enjoy.

To book:

01493 700429

reedhamferry@aol.com

Please see website www.reedhamferry.co.uk for updated opening hours and menus

Dog friendly

TRADE & RETAIL
HTS
SUPPLIES

JANITORIAL
 TOOLS
 ELECTRICAL
 PLUMBING



APPROVED AGENTS

- Workwear
- Power Tools & Accessories
- Aggregates, Cement & Postmix
- Coal, Wood & Gas
- Building Consumables / Tools
- Tipper Truck Hire

01508 520768

Unit GA Langley Road Trading Estate, Chedgrave, NR14 6HD

www.htssupplies.co.uk

ALLENS CADGE & GILBERT

SOLICITORS FOR OVER 100 YRS
 BUNGAY / HALESWORTH / LODDON

We can help with:

Family matters

Property dealings

Financial affairs

Wills and Inheritance

Claims and Court advice

Trust and Charities work

01508 520361
loddon@acg-solicitors.co.uk

GREENWAY PLUMBING & HEATING

PLUMBING & HEATING SPECIALIST
 FOR OVER 45 YEARS
 BATHROOM INSTALLATION
 KITCHEN INSTALLATION
 PLUMBING REPAIRS

UNDERFLOOR HEATING SPECIALIST
 HEATING SYSTEM UPGRADE & REPAIR
 HEATING SYSTEM POWER FLUSHING
 ALL SMALL BUILDING WORKS
 UNDERTAKEN

FOR LODDON, CHEDGRAVE & DISTRICT
 TEL.01508 521257/07702818875

Footballers Wanted!

A friendly, relaxed group of guys of all ages and abilities who meet at Hobart Astroturf every **Monday** evening from 8.30pm-9.30pm for a non-competitive kick-about to keep fit and socialise. We are looking for like minded people to join us once restrictions are lifted. Cost £2.50 per session, first session free.



For more details, please contact Terry on: tezzahayden99@gmail.com
Facebook: Loddon Men's Football Club

Hobart Badminton Club

We meet on **Fridays** 7.30-9.30pm at the Sports Hall, Hobart High School. We play socially and are not in a league. New members, aged 18 and over, welcome. Some previous playing experience required.



Membership:

Trial Members: £4 per session for 4 weeks.

Full members: £10 annual subscription and £4 for each week you play.

Visitors: £5 per session

Short Tennis Club

Come and join our friendly non-competitive club on **Tuesdays 11.30am - 1pm** at the Jubilee Hall. All welcome. For more information call 01508 520589.

Hales & Loddon Cricket Club

For details contact Pete on 07931711323 or Pete.dye@canaries.co.uk

The Club run teams in the Norfolk Alliance as well as the Norfolk League, as well as teams at U9/11/13 age groups.

If you would like to play, whatever your age or ability, you'll be very welcome at Hales and Loddon. All our Youth Coaches are DBS checked and are qualified to work in youth Cricket. We are just off the A146 after the roundabout near Hales.



Ashby St Mary Cricket Club

We are a small village club, who plays home games at Ashby Hall "The Meadow", a wonderful location. We play competitive friendlies on a Sunday afternoon, also midweek 20 over games April—September. If you are new to the area, not played for a while, or perhaps want a change in clubs - call us.

Come and join us—you will enjoy it! For more information, please contact Paul on 01508 218078.

Hales & Loddon Cricket Club

We are delighted to announce our indoor training sessions at Langley School, starting from Monday 2nd November with Ben France. There will be two sets of 7 sessions from 6-7pm and 7-8pm. For more details e-mail Pete.dye@canaries.co.uk.



Claire's
Dog Grooming

Willow Barn
Low Road 
Norton Subcourse
Norwich
NR14 6SA

www.clairesgrooming.co.uk
07505684561



Joel Spurdens
Pest Control

07903887146
01502677067

Rats.Mice.Moles.
Wasps.Rabbit's .
Insects.

8 St Mary's Row Aldeby
BECCLES NR34 0AL

joelspurdens@outlook.com



Armiger Electrical

All domestic & commercial
installations

Test and inspection

Fuse box upgrades, intruder alarms

Full and part rewires and more

Part P and NAPIT registered

07825 794045 01508 520237

Advertise your
Business here from
only £100 per annum

ADEPTA ACCOUNTANTS

Fully qualified, years of experience & on your door-
step

Self Assessment tax returns |
Bookkeeping & VAT | Payroll
Rental accounts | Business accounts
Limited company accounts & tax
returns

We work to fixed annual fees so there
are no hidden charges

Call us today for a free chat to see how
we can help

Kirby Road | Kirby Bedon | NR14 7DU

Jacquie@adepta-online.co.uk

Tel: 01508 537024



CUSTOMISED
HOME TECHNOLOGY

We professionally install:

Whole Home Wi-Fi Systems

4G Broadband

Wireless Multi-Room Music

TV Wall Mounts & Home Cinema

Book your free survey
01508 528964

Visit our Home Tech Experience
Centre at 2a High Street, Loddon

Loddon Community Gym



As I *write* this we are in the first week of the second lockdown. As you *read* this we may have emerged into yet another 'new normal' (or not). And into the New Year, who knows! I suspect we are all learning to take life a day at a time as we are in uncharted waters (or *unprecedented times* as the politicians keep telling us).

With hindsight the Gym committee's decision to keep the Gym closed until the spring has been the right one and we hope that our members agree. Still, whoever said, 'there is no such thing as bad weather only unsuitable clothing', may have been simply encouraging us to buy a particular brand of clothing but there is some truth in the saying. The winter will be no longer, or darker than any other winter and our mental health and wellbeing will still be enhanced by wrapping up warm and exercising in the fresh air if we possibly can.

Louise's plan to offer socially distanced, outdoor, Personal Training sessions for anyone who is interested (both members and non members) is on hold under the current restrictions but she can be contacted if you want to take her up on it when it becomes possible:

loupt1@live.co.uk or phone 075349 46143.

There is more information on our Facebook page and on the website:
www.loddoncommunitygym.com

Take care, until we meet again at the Jubilee Hall, George Street, Loddon.

Jubilee Short Mat Bowls Club

Unfortunately, we are not currently running sessions on Tuesday afternoons. BUT WATCH THIS SPACE, as we hope to restart as soon as possible in the New Year.

For more information call Sara 01508 521958.

Loddon and Chedgrave District Society

I would like to advise all our members that the Christmas meal at the Old Feathers for the 3rd December will NOT be going ahead.

Contact June on 01508 528853 for further details about the society.

Chedgrave Church Centre Hire

All Saints Church Chedgrave has a lovely church centre attached to it which has been open for over 25 years. There are two rooms (one upstairs), a kitchen and a loo. There are wheeled tables which are easy to move and put up.

It is warm even in the winter! It is available to book with a suggested donation of £8 per hour. If you are looking for a venue for a meeting, a party, or an activity do contact Jack Barwick who is responsible for hall bookings on jackbarwick@yahoo.co.uk

RUSSELL FAMILY FUNERAL SERVICES

Your Local Independent Funeral Directors & Funeral Celebrant Service

Approachable; Affordable; Available

24 hr Contact Line – **07535 524972**

www.russellfamilyfuneralservices.co.uk

email: tanya.russell56@gmail.com

Bespoke arrangements; Compassionate advice

Keeping our fees low

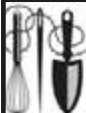

**COUNTRY
MARKETS**
COOK • CRAFT • GROW

LODDON TUESDAY MARKET

The Hollies, High Street, Loddon; 10-11:30am

- Home baking: sweet and savoury including vegetarian
- Preserves and local honey
- Seasonal vegetables
- Flowers and plants
- Eggs and raw milk
- Crafts

COVID-19 precautions will be in place.



GRAVEL RUN

ALL AGGREGATES SUPPLIED & DELIVERED

07535 499 409

WWW.GRAVELRUN.CO.UK

SAND
SHINGLE
BALLAST
TOPSOIL
TYPE 1
BARK
SLATE
CEMENT

CRUSHED CONCRETE

TARMAC CHIPPINGS

MUCKAWAY

LODDON GARDEN & DIY

Garden Tools, Fertilisers, Weed Killers, & a massive range of Garden Accessories

Beth's Blooms Floristry Service.



A Huge Range of DIY Tools, Plumbing, Electrical and Fixings. Paint, Sealants, Aggregates, Cement and Postfix

Pet and Animal Food and Accessories

Grass Cutting from Lawns to Estates.

Lawn Mowers Serviced.
Tools Sharpened.



Calor Gas, Wood, Coal, Logs & Kindling.

25, Bridge Street, Loddon, Norwich NR14 6NA

01508 520632

loddongardenanddiy@live.co.uk

ZUMBA *Fitness*

**Online 'ZOOM' and
Live 'in-person' classes**

MON & WED 7pm, SAT 10am

Booking & pre-payment required



caroline.yardy@btinternet.com

Tel. 01508 548142 Mob. 07879 471609

Loddon Community Cinema

The cinema is suspended until further notice for the safety of our community.

Social Whist

We meet every second and fourth Friday of the month though there is no pressure to attend every month We welcome new players. We meet in the back room of The Hollies and start playing at 7.45pm. The evening consists of 12 hands of Whist, each with a different partner, a drink and a biscuit at half time together with lots of chat. You don't need a partner and if you need a lift to get there this can be organised. All proceeds are for local charities. If you need a lift please call me, Jane Hale, on 01508 528875.

Chet Staithe Probus Club

Have you recently retired or just moved to the area? Are you missing male company, on your own, or just want to get out and meet new people? Why not visit the Chet Staithe Probus Club which is held on the first and third Tuesday of the month at the White Horse, Chedgrave. Meetings start at 10am and finish around midday with the option of staying for lunch. We are a friendly informal club, jackets and ties not required. Members range in age from 60 to almost 100. We have guest speakers with topics range from clocks, Whitehall, cartoons, space and even stagecoach journeys to Norwich.

Meetings have restarted.

Please contact Clive Boyd on 01508 520547, or e-mail cliveboyd@btconnect.com

Chet Valley Probus Club

All meetings are regrettably cancelled due to the current health crisis.

For further details contact the secretary: John McCormack, 5a Norton Road, Loddon NR14 6JN. 01508 521899..

Chet Valley Photography Club

We are continuing our monthly meeting virtually via Zoom. Our meeting on Monday 14th December is 'Astrophotography' by Shaun Reynolds. Living nearby, Shaun's passion is the night sky, both deep space astro photography and wide field Milky Way images. Shaun has been awarded a shortlist for both the Astro Photographer of the Year at the Royal Observatory, and the UK Astro Photographer of the year in 2016. Shaun's website is: www.shaunreynoldsastro.com



Our first meeting in 2021 will be on Monday 11th January. Please refer to our website below for details of topic and speaker.

If you are interested in joining us or would like some more information, please contact me secretary@chetvalleyphotography.org.uk or have a look at our website www.chetvalleyphotography.org.uk. The club is open to everyone regardless of their photography knowledge or experience. Our annual membership is £15.

ADEPTA PROBATE

Fully qualified, to deal with Probate and Will administration

You don't need a solicitor to administer your will. We are fully qualified to act on your behalf and extract the Grant of Probate

- We work to fixed fees quoted upfront
- We are experts in dealing with HMRC
- As accountants, we understand tax law
- We work with the executors to ensure a smooth process to make sure the estate is distributed as quickly as possible

Call us today for a free chat to see how we can help

Kirby Road | Kirby Bedon | NR14 7DU
Jacquie@adepta-online.co.uk

01508 537024



CANNELL'S FARM PRODUCE

- Fresh Fruit & Veg
- Jams, Chutneys & Pickles
- Coffee from Give It Some Beans
- Zero Waste Wholefoods
- Fresh Eggs, Duck Eggs
- Fresh Fruit & Veg Boxes
- Free Local Delivery
- & more

**Open Mon – Fri 8am - 4.30pm
Saturday 8am - 4pm**

Langley Road Trading Estate, Chedgrave NR14 6HD

www.cannellsfarmproduce.co.uk

Carpet and Upholstery Cleaning

Barbara and Adam Gill your local Carpet and Upholstery Cleaners

CLEAN-EAST CARPETS

01502 377427

07811 275427

Rob Last

Chainsaw operator

- Fully licensed (NPTC) & insured -

Conservation work, tree surgery, fruit tree pruning, hedge planting.

Free no obligation quotes.

Tel: 01508 528848 or 07960 282132

Canvas Prints

Show off your special photo on canvas with our single image, gallery-wrapped canvas prints.

High quality printing of your favourite pics, mounted and ready for hanging.

Prices on application

Call in for details or phone

01508 520221



Bring us your favourite pics on disc, on a memory stick or send via email and we will work with you to position the image exactly as you wish to see it on the final print.

Roberts and Son Printers
2,4 and 6 Bridge Street, Loddon,
Norwich NR14 6EZ
Tel: 01508 520221
Email: print@robertsandson.co.uk



Chet Valley Churches

All Saints, Chedgrave

December

Fair



5th December 2020

10:00am-1:00pm

**Cakes; Flower Raffle; Tombola;
Re-purposed Gifts and more**

A one-way system will be in action with stalls inside and outside;
Social-distancing will be encouraged.
Stall holders will be masked and gloved.
Cakes will be wrapped.

All Welcome – We Look Forward to Seeing You!

PAINTING & DECORATING

Inside and Out
General Maintenance etc.

Genuine Tradesman with 30yrs experience

No silly prices: Free estimates

All work fully guaranteed

NO JOB TOO SMALL

Call Ian on 01508 522133



POWER WASH CLEANING

**BRICK-WEAVE DRIVES
(Weed Killed and Sand Filled)**

Patios - Paths - Wood Decking

Contact: Stephen Jermy
01508 528461

Email: stephenjermy3@gmail.com

ECOPAINTERS

Interior & Exterior Painting

- * Dustless sanding
- * Interior/Exterior lime wash specialist
- * 14years experience
- * Free quotes
- * Fully Insured
- * Repairecare™ filling lasts up to 10yrs
- * Glazing repairs

Contact Oliver on 07824679329

Email: oliver.ecopainters@gmail.com

Website: www.ecopainters.org.uk

John Bussens

Decorating Services

**All Painting interior/exterior
Wallpapering**



Evenings 01508 528076

Day Time 07799 497977

E-mail johnbussens@btinternet.com

CHIMNEY SWEEP

Certificates issued

NACS & HETAS Approved

- ◆ Chimneys, Flues, Appliances
- ◆ Bird, Rain & Downdraught
Terminals Fitted

AMPLE CLEAN

01603 666964



THE JUBILEE TAPROOM
LODDON & CHEDGRAVE SOCIAL CLUB

THURSDAY 19:00 - 23:00

FRIDAY 12:00 - 1:00

SATURDAY 12:00 - 1:30

SUNDAY 12:00 - 22:00

Events • Live Sport • Real Ale

A W PLASTERING

FOR ALL YOUR PLASTERING NEEDS

Call **ADAM** for a free quote or advice on

01508 480014 or 07733 107339

Specialists in

- ◆ All aspects of plastering
- ◆ Internal/external rendering
- ◆ Covering artex
- ◆ Plasterboarding
- ◆ Patchwork
- ◆ Painting & Decorating
- ◆ Clean & tidy work



Parkinsons

Would you like to meet other Parkinsons sufferers? We will normally meet on the first Monday of the month at the Chedgrave White Horse at 12.15pm. Partners are also welcome. For further details please ring Michael Osborne on 01508 522034.

Davy Place Social Club

The social club is unable to operate as normal due to current Covid-19 restrictions. Please contact Janet 01508 522115 with any questions you may have. Thank you.

Loddon & District Cooperative Day Centre

Why not come and meet some new people? We play games, do crafts and exercises, chat and have a two course lunch.

For up to date info contact Bev on 07826 299290.

9.30am-2.15pm, each Tuesday and Friday, at the Brian Clarke Room, Chedgrave.



Loddon and District Horticultural Society

For information contact:

Secretary Hazel on 07765098345 or happyhaze50@gmail.com

Chairman Jean on 01502 710024 or jeancope52@gmail.com

Follow us on our Facebook page or take a look at our webpage on www.loddon.org

Bullrush Babies

Bullrush Babies is a group for first-time mums and their babies. It is a place to meet others for support and encouragement. We meet on a Wednesday morning at All Saints Church Centre, Chedgrave. Group size is limited to 6 mums and their babies. We have one full group running at present and spaces to start a second group.



If you are interested in joining, please contact Rev Alison:

01508 528126 or ball880am@btinternet.com

Choir for Carols

We are still hoping to sing on several evenings in different parts of the Chet Valley community: December 13th in Loddon; December 20th in Chedgrave. Final details to be arranged. People of all ages are welcome. We will not be having any rehearsals so it will be helpful if everyone is familiar with traditional Christmas carols. We will adhere to the Covid guidelines current in December.

If you would like to take part please contact Rev Alison:

e-mail ball880am@btinternet.com or 01508 528126



DOS SANTOS Plumbing Services

All forms of plumbing work undertaken, including central heating systems. Specialising in kitchen and bathroom installations.

Water Softener Supply and Installation

Free kitchen and bathroom design
Plus product advice and sourcing

Complete building services
to create beautiful rooms

High Quality Finish
(references available)

Val Dos Santos

14 Norton Road, Loddon, NR14 6JN. Tel 01508 521803, Mob 07775946061

DARREN SMITH

Plumbing, Heating
Oil & gas boiler servicing

Inc, landlord Safety Certificates

GAS SAFE REGISTERED

(Reg.No. 178855)

Free advice always given

Tel: 01508 528699

Emergencies: 07900 824192



Hales Fencing and Paving

All Fencing, Block Paving, Patios and
Landscaping work carried out, fully insured.

Contact: - Neil Burwood

www.halesfencingandpaving.com

Find us on Facebook 01508549958 / 07900582683

CERAMIC WALL & FLOOR TILING

Slate, Porcelain, Terracotta etc Est: 1993

A reliable & efficient service—Free Estimates

Contact Nick on 

Mobile: 07899 850316

Tel: 01502 677005

E-mail: nicholasdowning62@outlook.com

N M Downing Ceramic, Wall & Floor Tiling

JOHN RAMSEY GAS SERVICE



Heating & Plumbing Services

221513

Boiler Service from £52

Servicing of all Gas Appliances incl. LPG
jrgas@btinternet.com

01508 528304 07799 841163

John Ramsey Gas Service, Loddon



Cleaners R Us
Affordable Professional Results

DO YOU LOVE
CLEANING?

SELF EMPLOYED CLEANERS REQUIRED

- Domestic homes only
- Materials supplied on site
- Car not essential
- Permanent work / same home weekly
- Hours / days to suit candidate
- Police check and references required

01508 490808

www.cleanersrus.co.uk karen@cleanersrus.co.uk

CONTACT MAGAZINE NEEDS YOU!



We need to recruit a new Advertising Editor.

Qualities required:

- Reliable and a good team player;
- Familiarity with Microsoft Publisher;
- Can work to a tight deadline.

Responsibilities:

- To liaise with new advertisers so that they can advertise in Contact, help them with design of a new ad. or ensure that their existing material is suitable for inclusion (size, format etc);
- To manage any changes to current advertisers' material (change of contact details, opening hours etc) by changing their advert or acquiring new material;
- To follow up new enquiries for advertising from email account or other sources and provide potential advertisers with information on advertising in contact;
- To provide timely copy to the printers and work with them to resolve any potential printing issues;
- To send out annual payment requests to advertisers and liaise with treasurer to confirm receipts.

To apply:

Please contact Val Counter indicating your interest: valancounter@gmail.com

www.norfolkwoodburners.co.uk



Norfolk Woodburners offer the best local service for the supply and installation of:

- Wood Burners & Multi-Fuel Stoves
- Main agents for Aga, Hunter & Cleanburn Stoves
- Chimneys Lined
- No Chimney, No Problem
- Fireplaces Enlarged



t: 01508 498393 m: 07847 426953

e: norfolkwoodburners@outlook.com



The White House, Mill Road
Ashby St Mary, Norfolk NR14 7BN
w: www.woodlandstoves.co.uk
t: 01508 480351

AN EXTENSIVE AND COMPETITIVELY PRICED RANGE OF WOODBURNING AND MULTIFUEL STOVES ON SHOWROOM DISPLAY

FULLY QUALIFIED HETAS REGISTERED INSTALLATION SERVICE AVAILABLE

SUPPLIERS OF FLUE LINERS, FLUE PIPES, CHIMNEY COWLS AND ACCESSORIES

PLEASE PHONE FOR OPENING TIMES



Ship Shape

HANDYMAN SERVICES

For all your handyman, odd job and small building needs.

07541 813349

huw@shipshapeservices.co.uk

Find us on Facebook

MOBILE
077333430454

David Crisp

OVER 30Yrs EXPERIENCE

QUALIFIED
CARPENTER & JOINER
KITCHEN INSTALLATIONS
PROPERTY MAINTENANCE
BATHROOMS/TILING

Clean and Tidy Service

01508 528620

Lindsay Building Services

Interior and Exterior Home Improvements
Maintenance and Repair

- ✓Brickwork
- ✓Rendering
- ✓Plastering
- ✓Carpentry
- ✓Tiling
- ✓Painting

No Job Too Small – Free Estimates
01508 521845

UNITS FROM £12.50/WEEK INC VAT



waveney self storage

- Secure indoor storage units, large and small within fully insulated warehouse
- Redcare alarmed, 24hr security and CCTV
- Flexible long and short term rental

Please call

01502 679 911

to arrange appointment to come and view our facilities

enquiries@waveneyselfstorage.co.uk
www.waveneyselfstorage.co.uk

Waveney Self Storage, Elms Road, Toft Monks, Beccles, Suffolk, NR34 0EJ

Loddon WEA

We now know for certain that we shall not be able to offer a face-to-face course of lectures in January. The spread of the Covid virus is too unpredictable to make firm arrangements which might have to be cancelled at the last moment. However, the WEA does offer a wealth of courses 'virtually' Full details can be found on line if you go to either: eastern@wea.org.uk or www.wea.org.uk.

We are very sorry to have to announce this and we shall miss our weekly meetings with friends.

Royal British Legion–Loddon & District Branch



In these grim coronavirus times we are, more than ever, grateful to you all for your unstinting support to us throughout 2020 and especially during our November Remembrance commemorations and Poppy Appeal. We hope normal service can be resumed for 2021, but we are now well prepared if it isn't!

We are still unable to hold branch meetings or an AGM so all officers and committee have kindly agreed to work on until next year. This means that our branch secretary is still Christine Hartley and she can be contacted as usual on 01508 521136 for Legion help and advice or to join our branch.

All being well, the next branch meeting should be at the King's Head 7.30pm on Tuesday 12th January 2021 (no branch meeting in December) followed then on Tuesday 9th February.

Stay safe and best wishes from us for Christmas and the New Year!

Re-cycling of Cheese Wrappers and Ring Carriers

There are boxes in Holy Trinity Church porch for recycling of various items. These now include any brand of individual plastic cheese wrappers, any brand of sliced cheese protective plastic film, any brand of flexible plastic cheese pouches, labels from Cathedral City minis packs of 6 and any brand of plastic nets for mini cheeses. You can also put your flexible plastic ring carriers to hold cans in the boxes. The church can raise much-needed funds through this venture.



JRF Solutions

Garden Maintenance

- Lawn Cutting
- Borders
- Strimming
- Hedge Trimming
- Leaf Clearing • Weeding

- Pruning
- Lawn Care
- Fence Painting
- Garden Clearing
- Building Maintenance
- Landscaping

One-off or Regular Work
Reliable & Honest



Give John a call 07887 379328
01508 813474
johnforder2@gmail.com

PATIO DRIVEWAY

ARKSCAPE

01508 470482

TURF FENCING

All aspects of general Landscaping & Gardening Services
Local Family Run Business Covering South Northall & Newark

www.arkscape.co.uk/ office@arkscape.co.uk
The Mill, Low Tharston, Tharston, NR15 2WJ

General Garden Maintenance

- Grass Cutting
- Hedge Trimming
- Fencing Creosoting
- Garden Clearance



"Give Rob a call and he'll do it all"

Rob Gunton
01508 520194 or 07891 353056

MORTIMER & YOUNG

electrical services

Free Estimates Part 'P' Registered



Paul Mortimer

T 01986 892641

M 07786 630268



mortimeryoung@gmail.com

Matt Young

T 01508 521167

M 07796 272683

TIDY GARDENS

Lawns/hedges/patios cleaned/fences painted

TONY FRANKLAND

Gardener & Handyman



12 Farm Close
Chedgrave
NR14 6HQ

Home : 01508 528270
Mob : 07949 296103

tonyfrankland12@hotmail.co.uk

WALKER ELECTRICAL

Domestic Electrical Services

For extra sockets, new lighting,
PAT Testing, fault finding,
fuseboard upgrades, rewires & more...

Call 01502 712763 or 07824 723319
for a free, no obligation, estimate

Trevor Walker BSc. City & Guilds Qualified Electrician
Elecsa Registered, Part-P Approved Contractor
Elecsa Registration Number 34554
E-mail: trevor@walker-electrical.co.uk
www.walker-electrical.co.uk



Dean Baldry

Garden Maintenance

- Lawn Mowing & Strimming
- Pruning, Weeding & Planting
- Hedge Cutting & Rotovating
- Fencing
- Pressure Washing

Fully Insured - No Job Too Small

Tel: 07973 382843

Email: deanbaldry@googlemail.com

Loddon and District Local History Group

The observance of Christmas Day and possibly more importantly the Twelve Days of Christmas Festival were abolished by an Act of Parliament in 1647 to try to stop the extravagances of the mid-winter festival and to emphasise the importance of Sundays as Holy Days. With varied success the prohibition remained in force until the restoration of the Monarchy in 1660 and the reign of Charles II. Our Churchwardens Accounts show that in the years before the 1647 Act the wine for the Christmas Communion cost about 6/-. The records for the period of the Commonwealth have no entries for Christmas Communion wine. By 1665 we can see that the Christmas Communion is again taking place.

Looking at some 19th century newspaper cuttings recently I noticed that there were several relating to Christmas in Loddon. The twelfth day of Christmas, the Feast of the Epiphany, celebrating the arrival of The Kings seems for some years to have been chosen as the appropriate date for the children of Loddon to have their Christmas Party.

25th January 1873: Norwich Mercury

LODDON

CHILDREN'S PARTY – On Wednesday evening the 15th inst., a children's party was given in the Town Hall Loddon, to which all the children in the town under twelve years of age and all the children in the Workhouse Schools were invited. At five o'clock (the time fixed for the children to assemble) about 300 presented themselves for admission. The proceedings commenced with an appropriate address by the Rev. Mr. Davison of Loddon: after which the Magic Christmas Pie was opened by Father Christmas (Mr. T. W. Ellis) with an immense knife & fork, each about a yard and a half long. On the pie being cut open, the "four and twenty blackbirds" of nursery tradition flew out and commenced singing, and from the same piece of pastry Mr. E. Pettit gave some very clever impersonations of different animals, &c., and last of all the "King of the Dwarfs" (Master J. Braddock) jumped into the arms of Old Father Christmas. Messrs George Cutlack and D. Hunting then appeared as Punch and Judy, and their curious contortions and evolutions elicited the most unbounded applause from the youngsters, whose roars of laughter resounded through the whole building. But the chief feature of the evening was the Christmas tree, kindly given by Sir T. Beauchamp, Bart., and which was loaded with an immense quantity of very useful articles, contributed by the ladies and gentlemen of the neighbourhood. The presents were then given to the children, each child receiving two articles. Buns and oranges were then distributed amongst them and the children dispersed about nine o'clock, after having spent a most amusing and delightful evening. The Hall was very tastefully decorated with festoons and wreaths of evergreens mixed with roses, and presented a most pleasing aspect. The ladies of Loddon and the neighbourhood came forward and assisted readily in the undertaking, and it is mainly owing to their exertions that the party proved such a success.

With best wishes for a Happy Christmas and Safe and Healthy New Year.

Elvie Herd

01508 TAXIS

Any where! Any time! Any Day!

Local trips or long distance. Airport Transfer Specialists. Wheelchair Friendly Vehicles.
Got an appointment, wait and return. Children taken to and from school.
Lady drivers available. All drivers fully CRB checked. PATS and First Aid Trained drivers.

COURTEOUS, RELIABLE AND PUNCTUAL

Business and Private accounts welcome. Ring back on missed calls.

24hrs a day; 7 days a week; with NO increase after midnight.

Email: 01508taxis@mail.com : www.01508taxisloddon.co.uk

Vanessa & Pat welcome
old & new customers

Tel: 01508 321321

4, 6 & 8
seaters



BE MET BY CHET

Established over 25 years

Selection of vehicles-Cars, Minibuses &
Coaches (8,18,22,26,43 &57 seats

No distance too small or too far

Airports/Seaports/Newmarket Races/Weddings
but 24hr & Sundays by prior arrangement only

All drivers & Passenger Assistants (PAs) Police
checked & First Aid trained, Pas,PATS tested

Tel/Fax: 01508 520705

Email: chet.taxi@btconnect.com

Web: www.chettaxischedgrave.co.uk



East Anglian
Airport
Transfers



EAAT

EAST ANGLIAN AIRPORT TRANSFERS
CORPORATE TRAVEL AND WEDDING HIRE
MERCEDES FLEET

LUXURY TAXIS
FROM 4,7,8 SEATERS
ANYWHERE ANYTIME
24/7 365

Airport transfers from all major airports/seaports
from Norwich, Yarmouth, Lowestoft, Ipswich,
Colchester, Cacton-on-Sea

All drivers CRB'd & Police Checked
FREE QUOTES

Call us now! 01508 520257 or 07788 375440
eastangliaairporttransfers@mail.com
www.eaataxi.co.uk

DHS

Landscaping

Complete landscaping service available
including: paths, patios, driveways, deck-
ing, turfing, seeding, fencing, planting, tree
work, clearance & renovation.

Garden design service available.

**Call Mark for enquiries & free
quotations**

01508 538734
07798 516919

The Old Forge, Bramerton
www.dhslandscaping.co.uk

CARAVAN AND TRAILER
services

07949855380

Servicing on your door step
MOBILE SERVICING AND REPAIRS FOR
CARAVANS MOTORHOMES TRAILERS
HORSE BOXES

E-mail: caravanandtrailerservices@hotmail.co.uk
www.caravanmandtrailerservicesnorfolk.co.uk

Read Any Good Books Lately?

"One must always be careful of books," said Tessa, "and what is inside them, for words have the power to change us." Cassandra Clare, from "Clockwork Angel." (2010)

"The Empathy Problem," by Gavin Extence

The world of high finance and enormous profits are what make life worth living for Gabriel Vaughn, a high flyer in the City of London - until he is diagnosed with a brain tumour. He is convinced that nothing in his life will be changed by this apart from the effects of the medication and, obviously, an earlier death that he had anticipated. Something strange happens, though, as the tumour grows. He begins to care about things. Remarkably, he begins to care about other people and their wellbeing; about making changes for them; and very unexpectedly he finds joy in classical music as well as falling in love with a young musician. Unexpectedly there is much humour in the story - often rather dark humour - but humour nonetheless. There is also a great deal of kindness and compassion, just as there was in the first book written by this author ("The Universe Versus Alex Woods").

"Falling in Love," by Donna Leon

Do not be put off by the title of this book - this is not what you might think! It is, in fact, another thriller featuring Commissario Brunetti, set in Venice. Once again, La Fenice, the opera house, is the backdrop of the story, just as it was in the very first of these novels by Donna Leon. Ingredients of the plot are beautiful flowers, beautiful buildings, obsessive jealousy, a few regular characters in the Venetian Police Force (some more efficient than others!), the life of an opera singer and friendship. Always in the background interest is added by being the reader being given snippets of the home life of the Brunetti family, often humorous, often recognisable details and problems concerning the growing up of the two adolescents of the family, with which many readers can empathise! The tension created by the plot, however, is definitely there right until the end of this delightful book.

"Olive Kitteridge" by Elizabeth Strout

The title of this unusual, beautifully written book is simply the name of the person who links together each of the chapters one way or another. These chapters are almost like short stories in themselves, with Olive being sometimes incidental to one of them and at other times, right at the heart of another. The novel is really about a small community - the kind of place where almost everyone knows everyone else. The author is astonishingly clever at creating her characters, often with the minimum of words and by the situations they find themselves in. Olive herself is a retired teacher of mathematics at the local school, so she has known many of her neighbours since they were very young and therefore knows a great deal about family backgrounds. She is a bit gruff, not given to expressing her emotions easily, has no time for fools, but can be kind and loving, especially to her husband and son, but also to others when it's needed. She finds the changes that come with growing old hard to deal with and very frustrating. Altogether she is a most interesting character in a very interesting and enjoyable book.

M. Bangley Gardening Services

GARDEN MAINTENANCE, LAWN CARE AND
GRASS CUTTING, WEEDING AND PRUNING
HEDGE TRIMMING

High quality garden maintenance at VERY
reasonable prices!

01508 522133
07884 164668
dominicaz69@hotmail.co.uk

16 Hillside
Chedgrave
Norwich

COOPER HOME IMPROVEMENTS

Carpentry Services

- * Doors-Internal / External
- * Guttering, Fascia, Windows-Wood/PVC
- * Kitchen Fitting / Refurb
- * Floors-Laminate / Wood
- * Fencing / Decking
- * Double Glazing Repairs

City & Guilds Qualified : Free Estimates

Reliable, Reasonable & Recommended
Call David Cooper

01508 480551 or 07982 711499

Loddon & Chedgrave JUBILEE HALL

George Lane, Loddon
jubileehalloddon@btconnect.com
01508 528588 for booking or enquiries

Table Tennis tables for hire Community Gym-Badminton Courts-Short tennis courts-
Short mat bowls Community hall available to hire for parties, sports, meetings etc Smaller club
room available for hire weekdays

Please see our Facebook Page (Jubilee Hall Loddon) for all upcoming fundraising events

Registered Charity No. 285015

Norfolk & Suffolk Services

Heating • Plumbing • Electrical

Full Central Heating Systems Installed, Gas, LPG or Oil
All Aspects of Plumbing undertaken, from leaky taps to full
kitchen & bathroom installations

Electrical Installation & Maintenance

Park Home, Chalet & Caravan Services

Quality, reliability and competitive prices guaranteed

FREE, NO OBLIGATION QUOTES
Emergency Call Out Service Available

*For your electrical, heating and
plumbing needs call*
**01603 748852/
07795 232798**



WORCESTER
Bosch Group
Accredited Installer



Nature Notes

I am beginning December Nature Notes mid-way through October as this last week has been interesting in what we have seen. I ended November's Nature Notes listing some of the interesting birds that were around reasonably local that I might try and see. As is often the case they had all moved on the following day, so I stayed home.



However last weekend while in Seething sudden movement caught my attention. Initially my mind thought kestrel, but it looked wrong as it disappeared, it was the wrong shape for a sparrowhawk, which size-wise just left either a late hobby or a merlin. It showed briefly again enabling to rule out Hobby and managing to get my binoculars focused very briefly on its head I knew I was looking at a female merlin.

Normally a bird of moorland they tend to migrate to lowlands and coastal areas in the autumn. One of its prey is meadow pipits which have been building up in numbers over the last week. Also over Seething I have seen and heard my first flock of pink footed geese flying in to spend winter with us

At home I observed a flock of fifty plus silent fieldfares fly over; normally they give themselves away by their harsh calls. Yet more birds signaling that winter is approaching as they move from further north to stay with us. I have since seen them both in Seething and in the hawthorn bushes at Hardley Staithe.

Rachel and I were driving home along our road when suddenly a sparrowhawk flew out of a garden at about 30 centimetres above the road and flew ahead of us along the road. It then swerved right disappearing into our neighbour's garden only to reappear out of our drive and continuing its low altitude flight.

Our "lockdown" garden bird list has also increased by three: Just as it was getting light, I heard curlew calling, managed to trace the sound and saw two curlews flying high over the garden. Later that day a lesser redpoll put in an appearance. Initially I thought it was a juvenile goldfinch, but quickly realised it wasn't. A few days later Rachel saw a grey wagtail walking round the edge of our pond. Unfortunately I missed it by seconds, but I have seen them there some years ago.

Amongst all the wet October weather we have had, there was one sunny morning which was gloriously magical, the sunlight shining on the autumnal leaves was brilliant and it made the colours of everything stand out. The white and black of a male pied wagtail and the yellow of a male yellow hammer just shone out. Glorious!

Richard and Rachel Hull



LAND ROVER, MERCEDES BENZ, HONDA,
VAUXHALL AND VW GROUP SPECIALIST

Class 4&7
MOT Tester



Air Conditioning Regas

Save money on your Car Repairs,
Servicing & MOTS with

DJ'S MOBILE MECHANIC

Fully qualified with over 17 years in the trade
FREE Quotes for any work

David Joyce

01986 948967 / 07717 767079

Prince-09@hotmail.co.uk

L A Robinson

Architectural Services Ltd

Planning Drawings
Building Regulations
Architectural Design



Tel: 07786753349

Email: louise@larobinson.co.uk

www.larobinson.co.uk

S.J. Scarlett

VEHICLE ENGINEERS (Established 2010)

24 HR RECOVERY SERVICE

Servicing • Repairs • MOT's

Tyres, Batteries, Exhausts, Supplied & Fitted

Aircon Re-Gas from £30

Courtesy Car Available

UNIT 10

Langley Road Industrial Estate,
Chedgrave, Norfolk, NR14 6HD.

Tel: 01508 521886

Mobile: 07900 215787

E-Mail: sjscarlett ltd@gmail.com

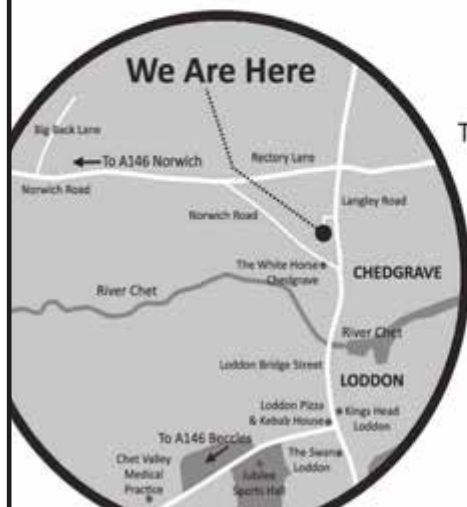

Gardening Notes

From the Allotment

Winter is the time to plant bare root fruit trees, bushes, and canes and to prune most fruit **except** plums. It is also a good time to divide rhubarb crowns. A crown will last 5 – 10 years, but it will save you having to buy new ones if you occasionally divide a healthy one and replant it in fresh ground. A mistake I used to make was to mulch the crowns in winter. Rhubarb is completely hardy and needs a prolonged cold period to do well. Apply manure in spring.

My grape vines suffered badly with the late frosts in 2020 and the new 15cm shoots died right back to the main frame. They grew again from secondary buds but as I feared not strongly, and the crop was greatly reduced. A few bunches for dessert and a single bottle of grape juice!

I tried growing sweet potatoes for the second time this year and they also suffered in the late frosts despite a covering of straw held down by fleece. One plant died all together and the top growth on the rest seemed sparse, so when I dug a couple up at the end of October I wasn't expecting much. I was pleased to get a good-sized tubers, particularly of the variety T65 (quite a pale colour) though the Carolina Ruby also did well. In my first attempt the tubers were delicious but long and thin. Neither variety did well in potato sacks which I tried as an experiment.



Christmas Carol Anagram Answers:



- | | |
|-------------------------------|----|
| The Angel Gabriel | 1 |
| O Little Town of Bethlehem | 2 |
| Silent Night | 3 |
| It was on a Starry Night | 4 |
| The First Noel | 5 |
| Unto Us a Boy is Born | 6 |
| It Came Upon a Midnight Clear | 7 |
| Hark, the Herald Angels Sing | 8 |
| We Three Kings | 9 |
| We Wish You a Merry Christmas | 10 |

I wonder how you got on!

AutoTechnic

Independent Mercedes-Benz, AMG & Smart Specialist

MOT TESTING

Independent MOT Testing Station for ALL MAKES OF VEHICLE

Free re-test provided within 10 working days should your vehicle fail



To book your MOT test telephone 01508 522 995

View the range of services we offer at autotechnic-mercedes.co.uk

Based on the Langley Road Trading Estate, Chedgrave NR14 6HD



BROWNE & SONS

KEEPING YOU MOTORING

- Catering for all your automotive requirements since 1952
 - Vehicle sales, service & repair
- Air-Conditioning recharge & repair
 - Tyres, brakes & exhausts
 - Local collection & delivery
 - Courtesy car fleet
- MOT Testing Station – Cars, vans & motorcycles



www.browneandsons.co.uk

TEL 01508 520315 EMAIL service@browneandsons.co.uk
Loddon Industrial Park, NR14 6JD

R.B. COPPING

FUNERAL SERVICE

Independent family Funeral Directors Since 1935

For Personal Attention with
Dignity and Respect

Private Chapels of Rest

Memorials & floral
tributes supplied

Pre-paid funeral
plans available



56 Langley Road, Chedgrave, Norwich, NR14 6HE
www.coppingfunerals.co.uk Tel: 01508 521159





Roberts & Son Printers

Litho and Digital Colour Printing

For all your printing requirements

We print: Office Stationery • Business Cards • Posters • Leaflets • Flyers • Postcards • Raffle Tickets • Multi-part NCR Sets / Books • Invitations • Brochures • Calendars • Magazines • Memo Pads

We supply: A4 & A3 Copier Paper • Printer Toner / Ink Cartridges • Envelopes • Labels • Continuous Stationery • Other Office Supplies

High Quality Colour Photocopying and Laminating Service available

T 01508 520221 **F** 01508 528313
E print@robertsandson.co.uk

2-6 Bridge Street • Loddon • Norwich • NR14 6EZ

LODDON MOTORTEC LTD

MOT TESTING CENTRE with the most up to date equipment . Seated viewing area . Sound honest advice and free re-test (within 10 days)

Vehicle servicing and repairs carried out to a high standard by experienced qualified technicians. All our services include a brake strip and inspection .

TYRES DIRECT A huge range of makes and sizes direct from the largest wholesaler suppliers daily .Fitted and balanced free. Fully screened Covid safe reception

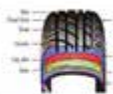

LODDON MOTORTEC LTD

Loddon Business Park, Beccles Road Loddon

TEL 01508 521949

